66. Gagliarda

Per Bb, in a different mode.

Giovanni A. Terzi

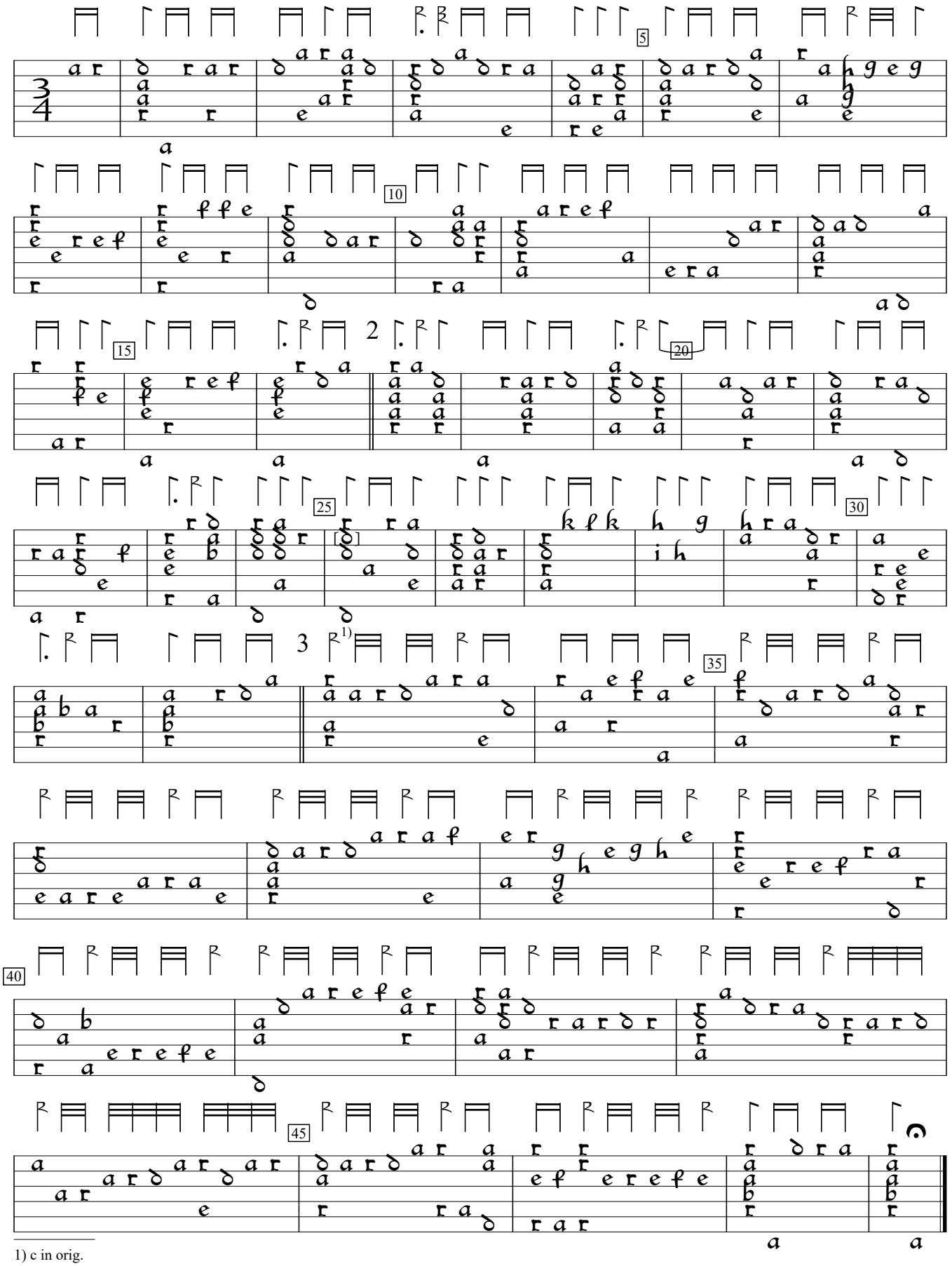

1) c in orig.

Intavolatura di Liuto, v.1 (1593), p.129. Encoded and edited by Sarge Gerbode.