18. Balletto alemano

Giovanni A. Terzi

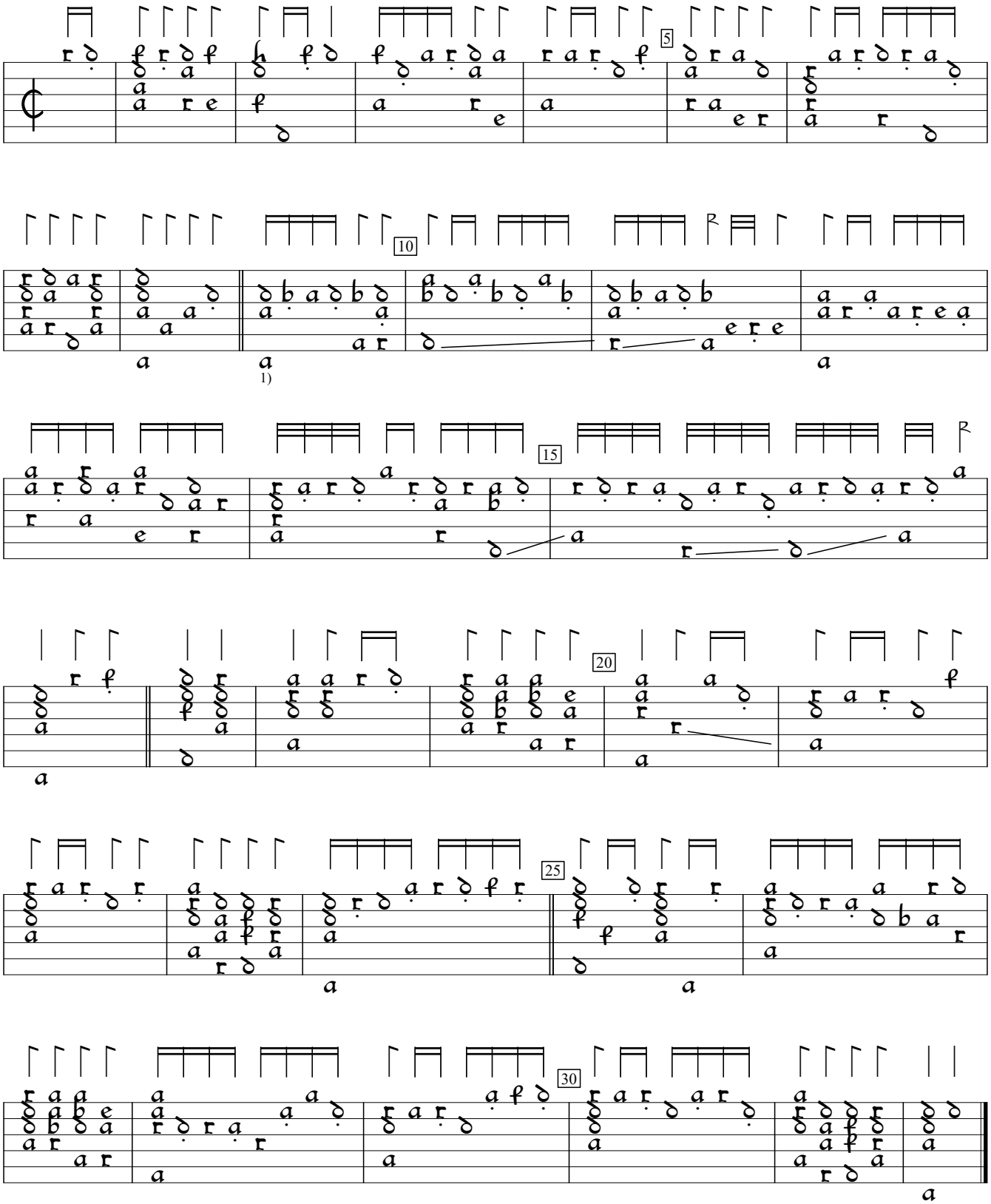

1) Rhythm flag missing in orig.

Intavolatura di Liuto, v.2 (1599), p.22a. Encoded and edited by Sarge Gerbode.