# 5b. Che farala, che dirala

Vincenzo Capirola

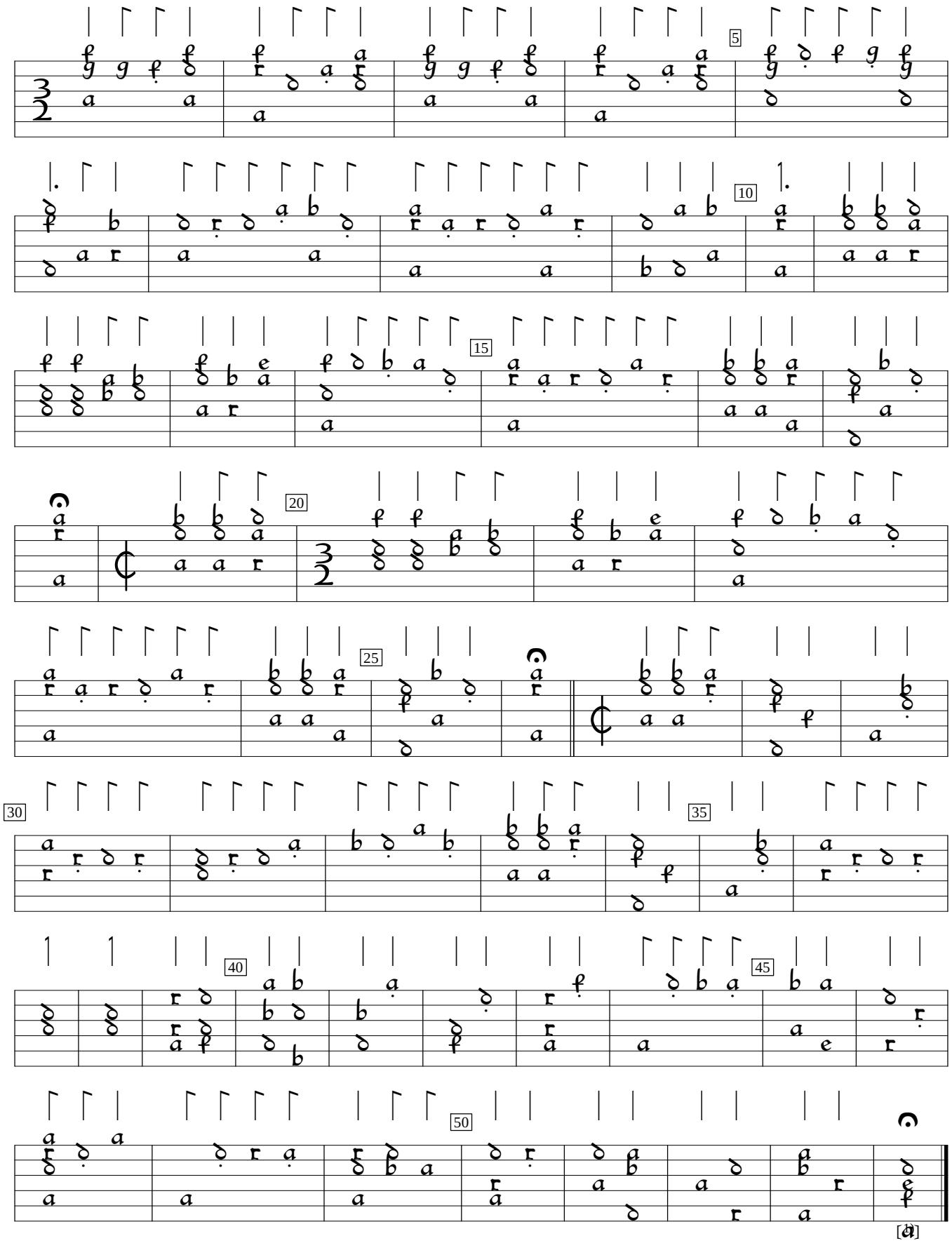


1) Note added by Otto Gombosi for 7+ course lutes.

US-Cn:Newberry Library VM 140.C25:Capirola lute book (1517), f.10. Encoded by Göran Crona; edited by Sarge Gerbode.