Si dedero

Vincenzo Capirola

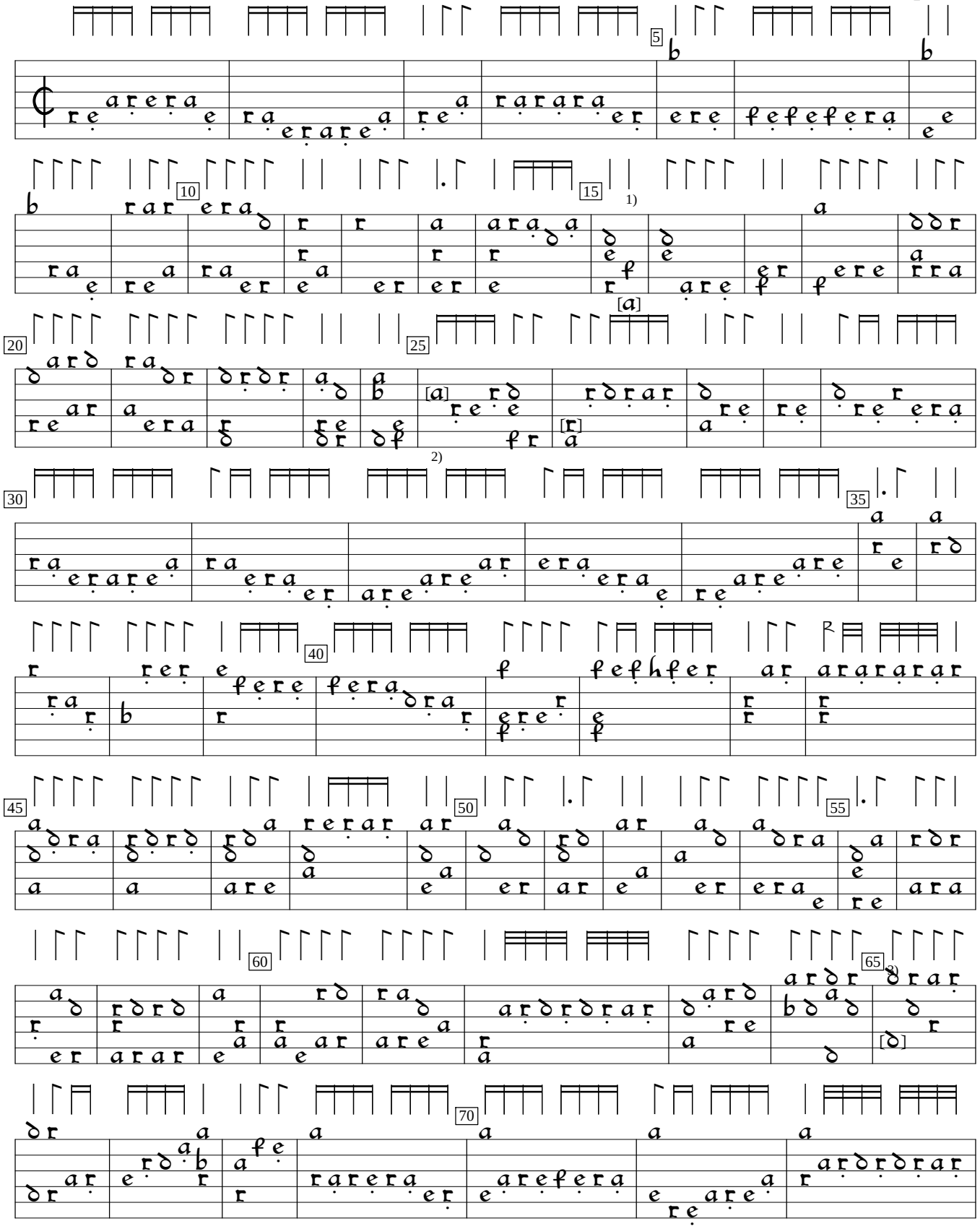

1) Notes in brackets added by Otto Gombosi.
2) Line error - F in orig.
3) Bb in orig. Line error?

US-Cn:Newberry Library VM 140.C25:Capirola lute book (1517), f.58. Encoded by Göran Crona; edited by Sarge Gerbode.

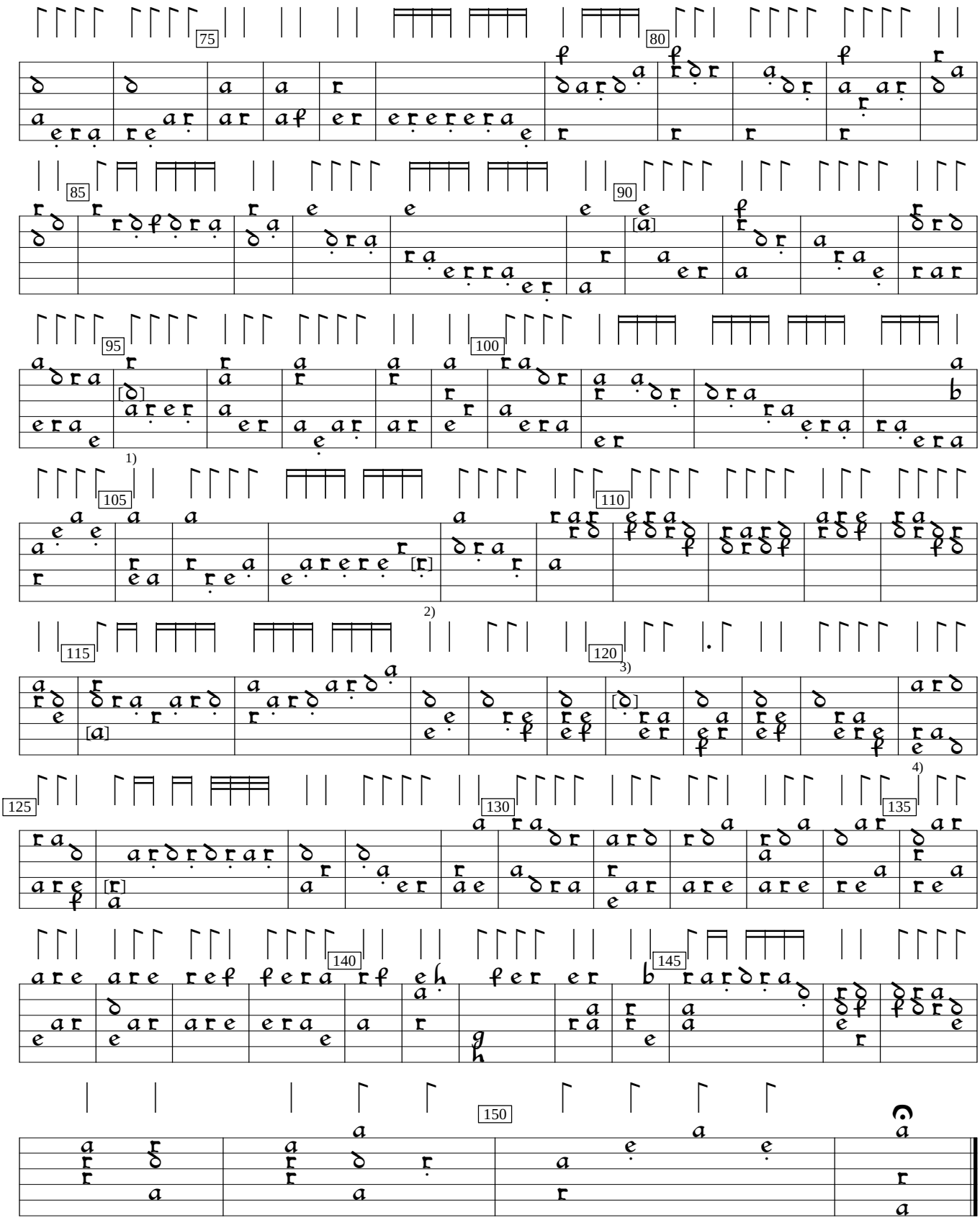

1) D in orig. Changed by Gombosi.
2) D in orig? Line error?
3) F in orig? Line error?
4) G in orig. Line error?