La vecchia pavane

John Johnson

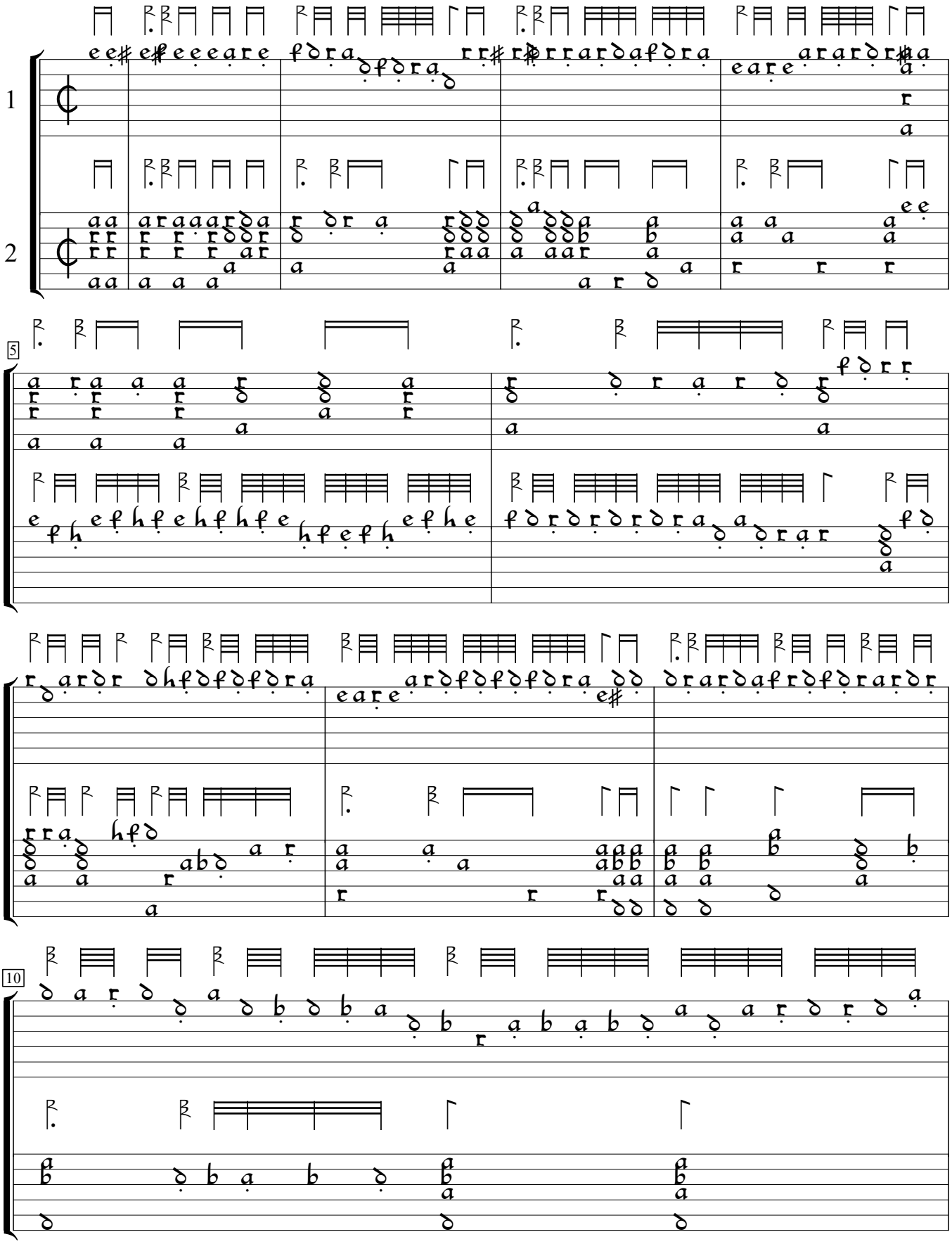

US-NH:Yale University Music Library Music deposit 1:Wickhambrook_lute_ms (1595), f.15v. Encoded and edited by Sarge Gerbode.

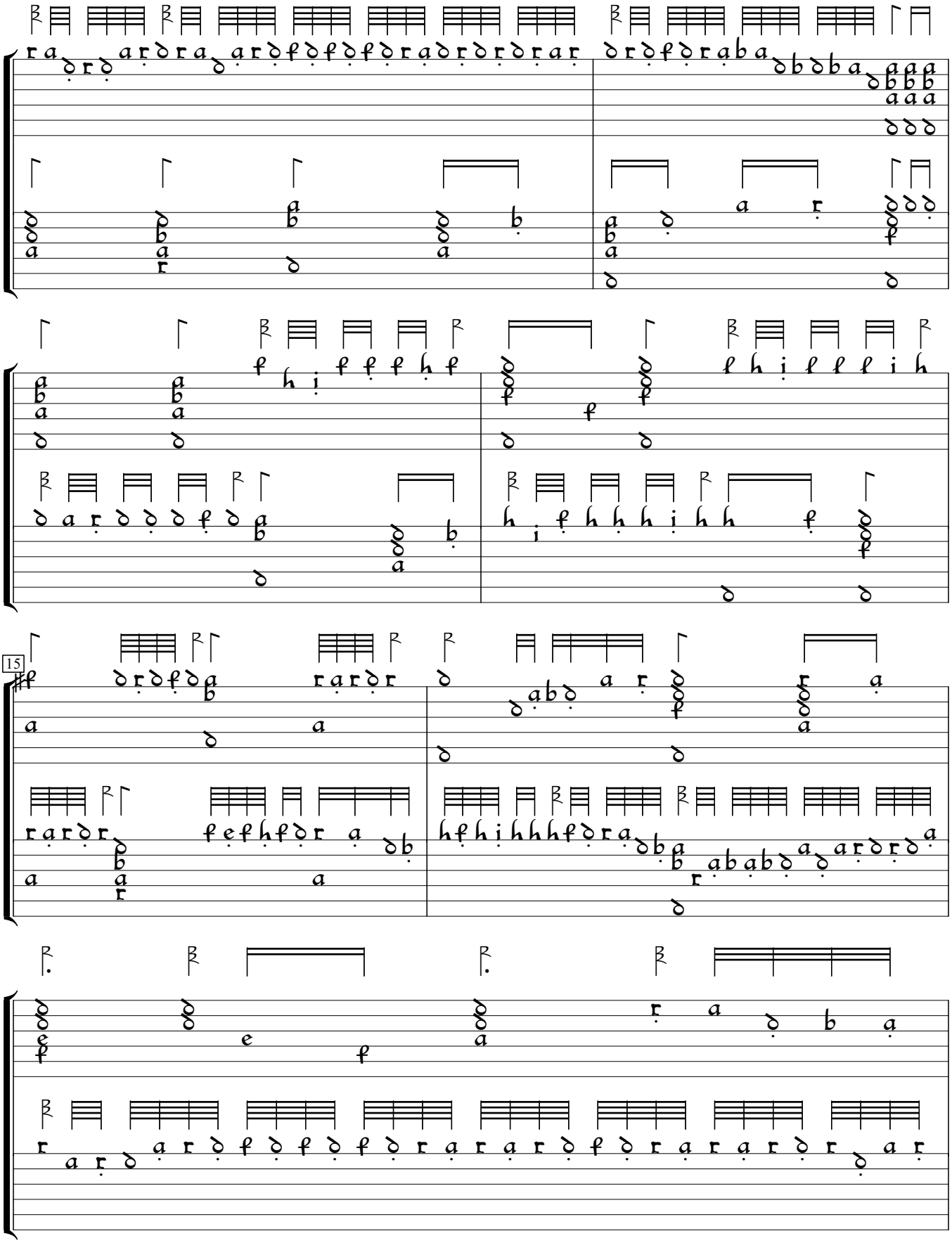
15

20