4. A pavane

Anonymous

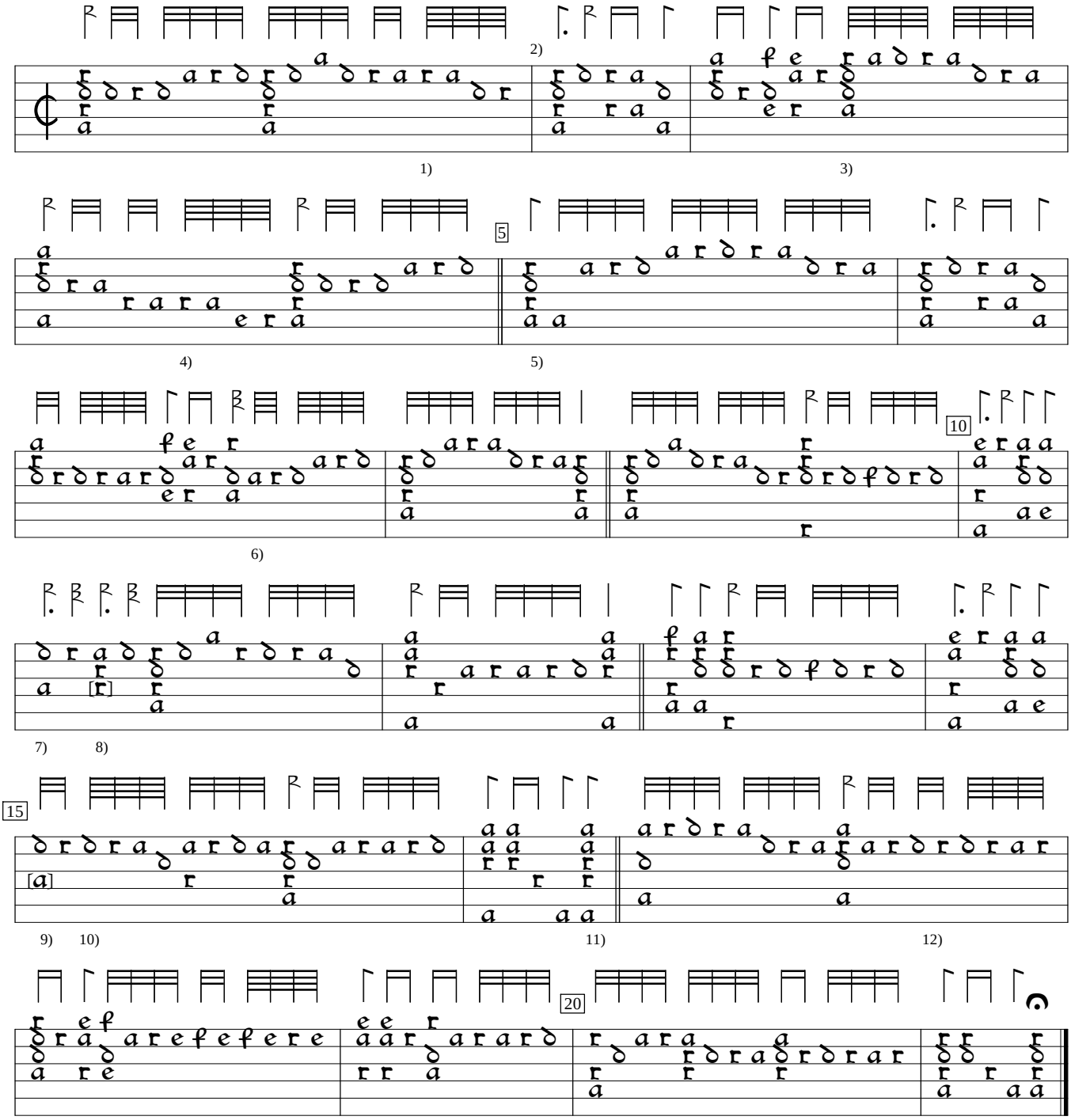

1) 4 rhythm flags double value in orig.
2) Bar lines editorial.
3) 8 rhythm flags double value in orig.
4) 4 rhythm flags double value in orig.
5) Rhythm flag double value in orig.
6) 6 rhythm flags double value in orig.
7) 4 rhythm flags double value in orig.
8) a in orig.
9) Note one course lower in orig.
10) 4 rhythm flags double value in orig.
11) Rhythm flag double value in orig.
12) 4 rhythm flags double value in orig.

US-NHub:Beinecke Library Osborne Music MS 13:Braye Lutebook (c.1600), f. 2v. Encoded and edited by Sarge Gerbode