29. Philip's song
(Philip van Wilder)

Anonymous

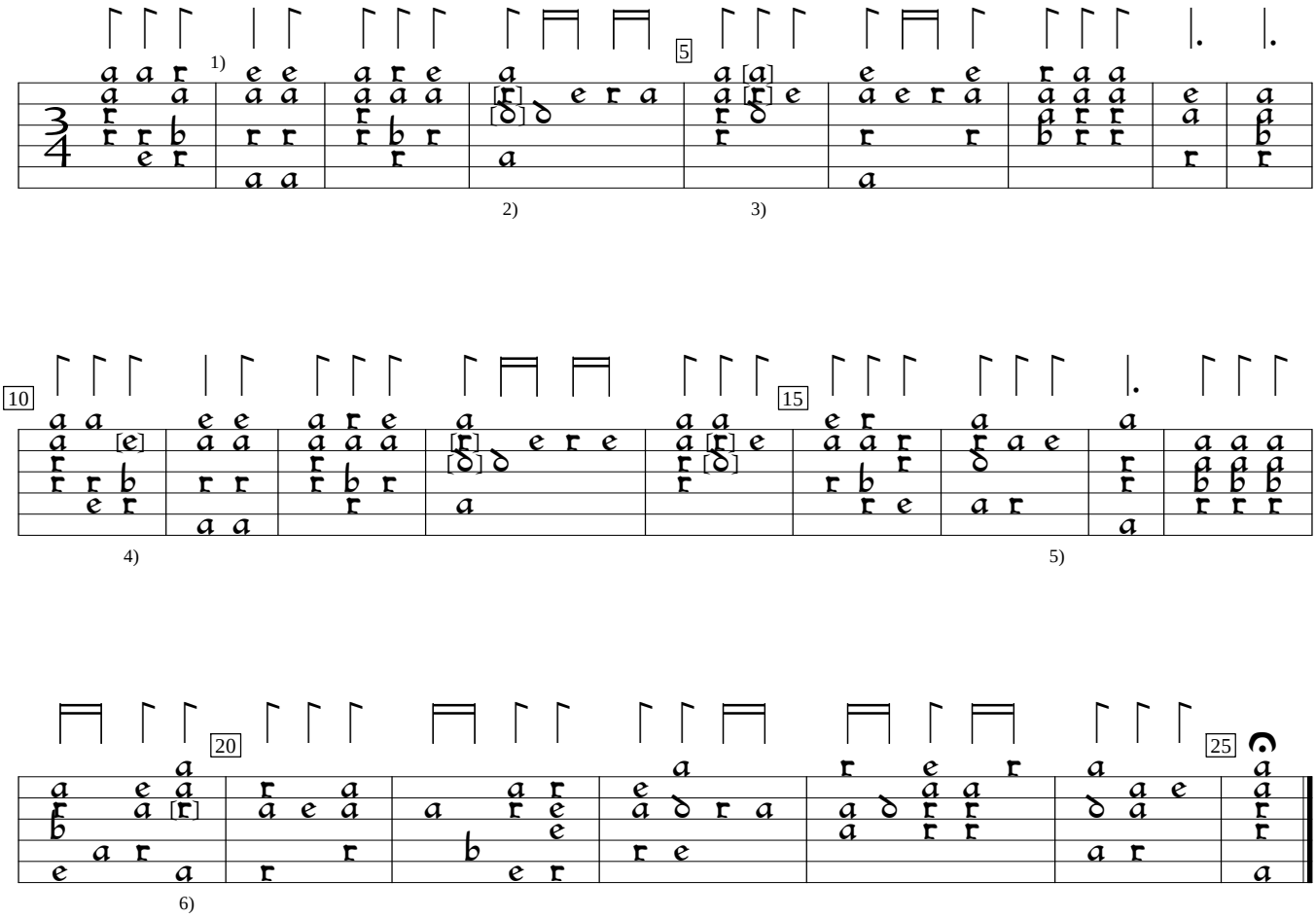

1) Bar lines editorial.
2) Top 2 notes b in orig. Same in bars 5,13, 14.
3)
4) d in orig.
5) Rhythm flag double value in orig.
6) b in orig.

US-NHub:Beinecke Library Osborne Music MS 13:Braye Lutebook (c.1600), f. 32b. Encoded and edited by Sarge Gerbode