16. Passe e mezzo in tenore per bemolle

Anonymous

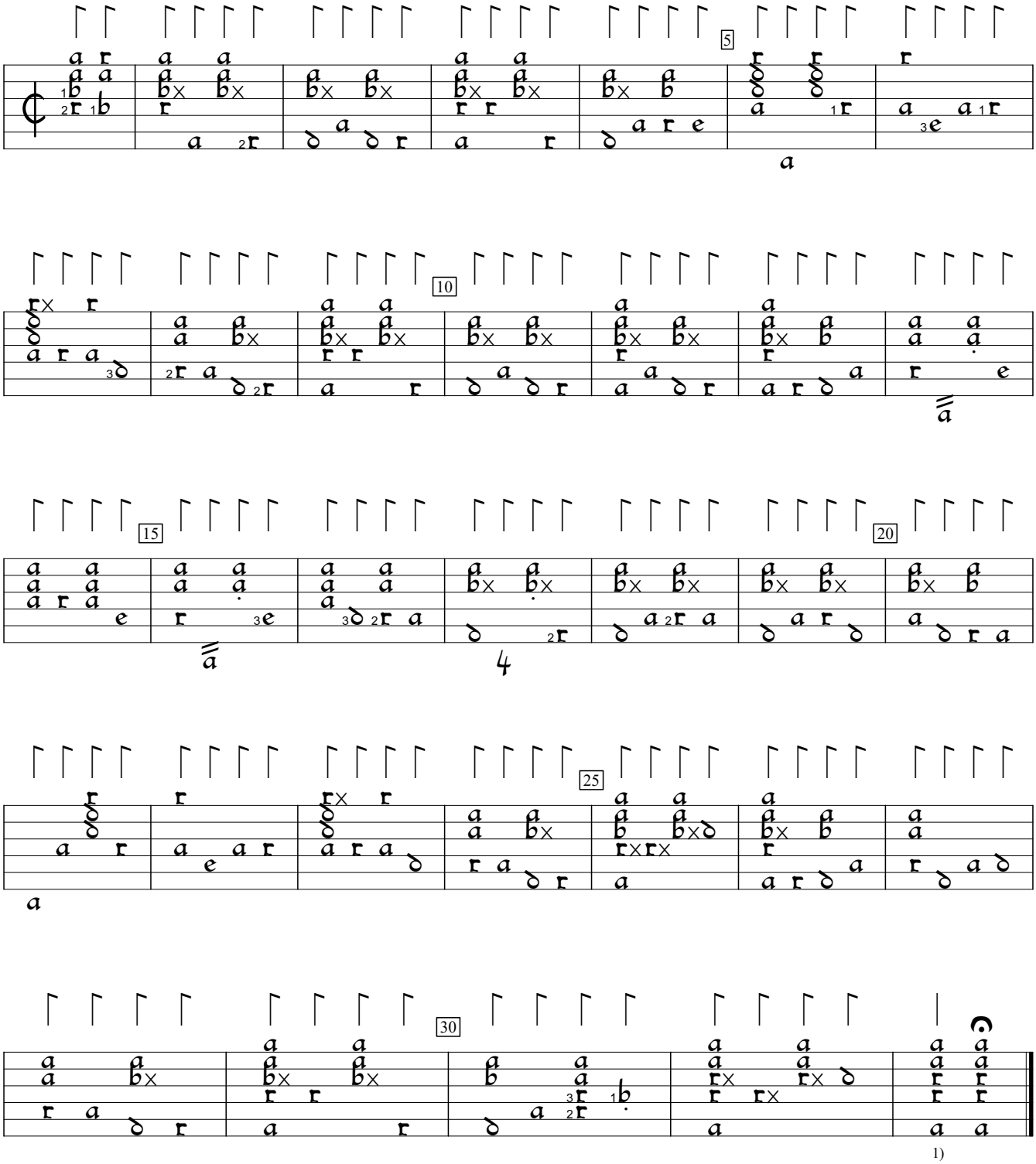

1) Rhythm flag missing in orig.

US-SFsc:San Francisco State Leonard Library ms m2.1.m3:De Bellis MS (1615), f.11v. Encoded and edited by Sarge Gerbode.