24. Corente in soprano

Anonymous

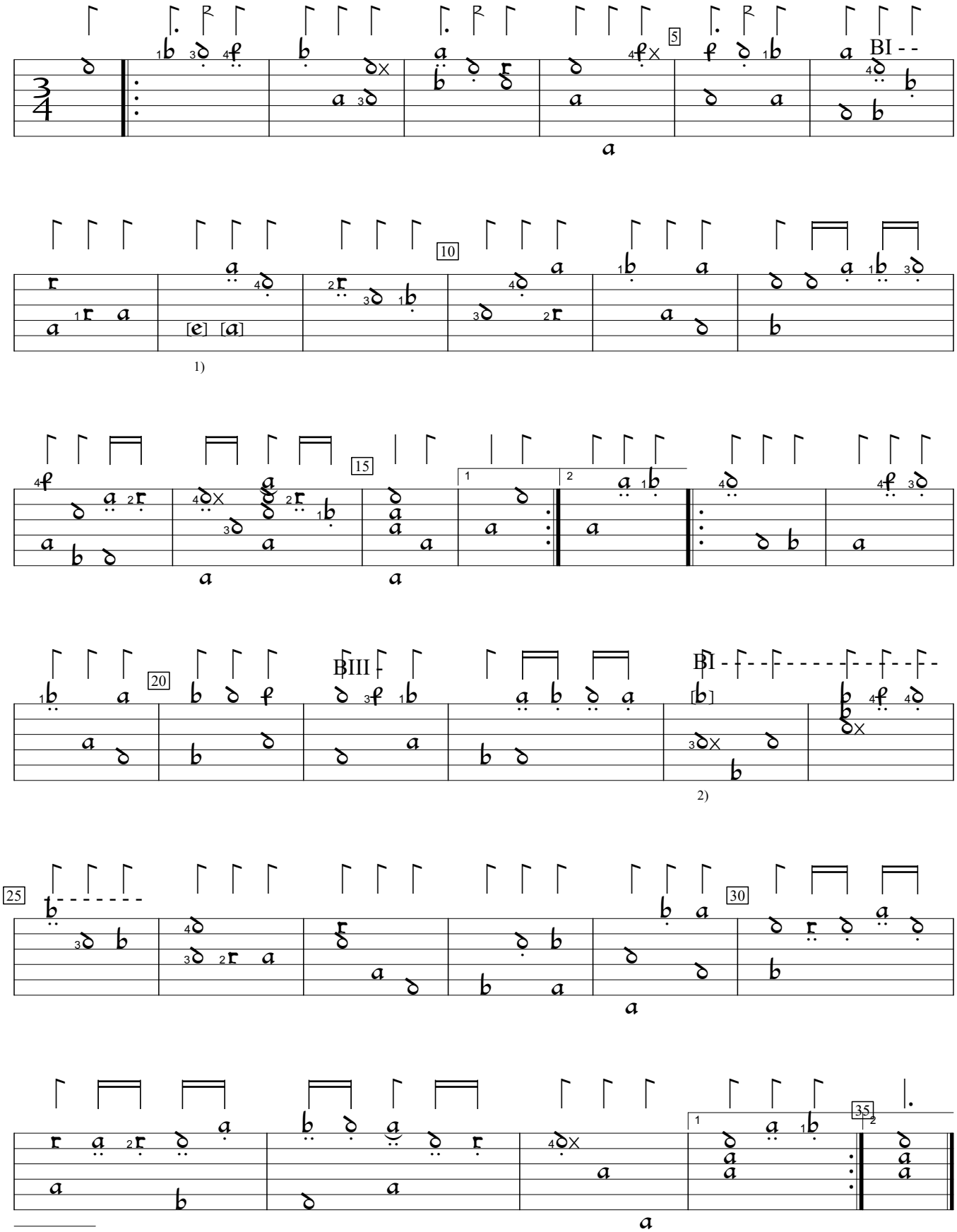

1) Note added by editor. In orig., following a one position to the left.

2) Note added by editor to complete cadence.

US-SFsc:San Francisco State Leonard Library ms m2.1.m3:De Bellis MS (1615), f.17. Encoded and edited by Sarge Gerbode.