127. Cum sancto spiritu

(Grade 3, from Missa de beata virgine - Josquin des Prez)

Enriquez de Valderrábano

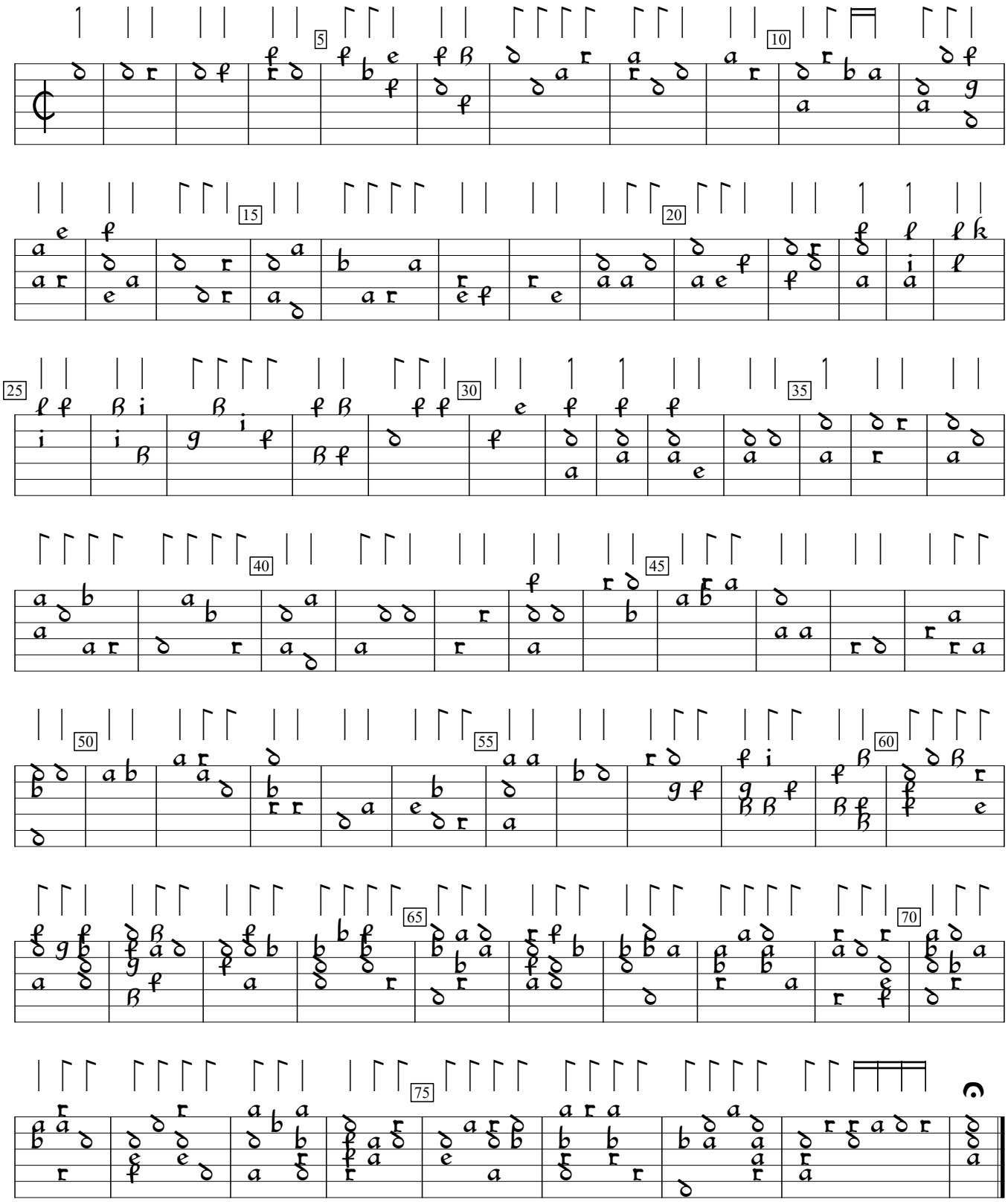

Silva de Sirenas (1547), f.85. Encoded and edited by Sarge Gerbode.