134. Agnus dei

(Grade 1 à 2, from Missa Tua est potentia - Juan Mouton)

Enriquez de Valderrábano

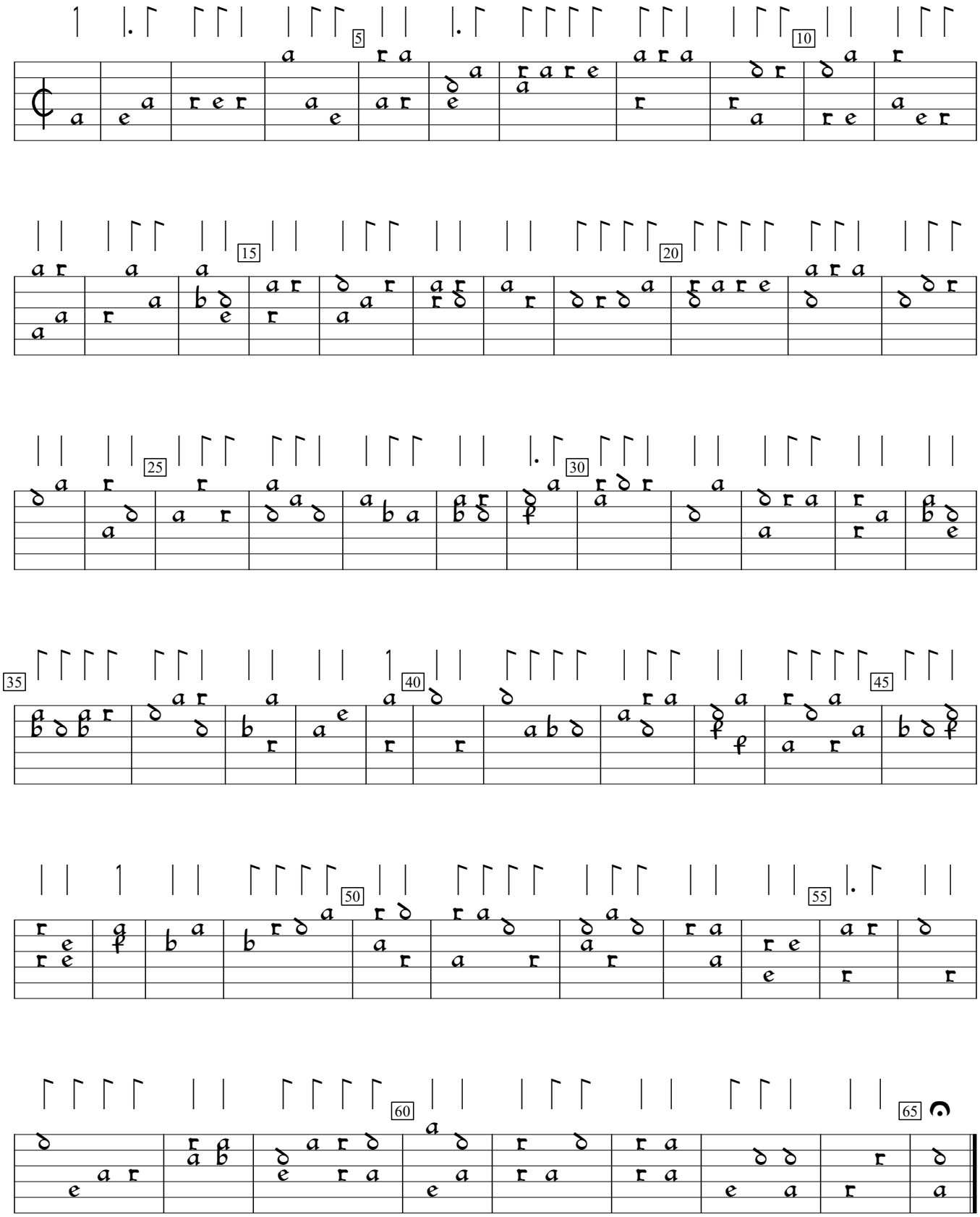

Silva de Sirenas (1547), f.87a. Encoded and edited by Sarge Gerbode.