72. L'Avignonne

(Anonymous)

Nicolas Vallet

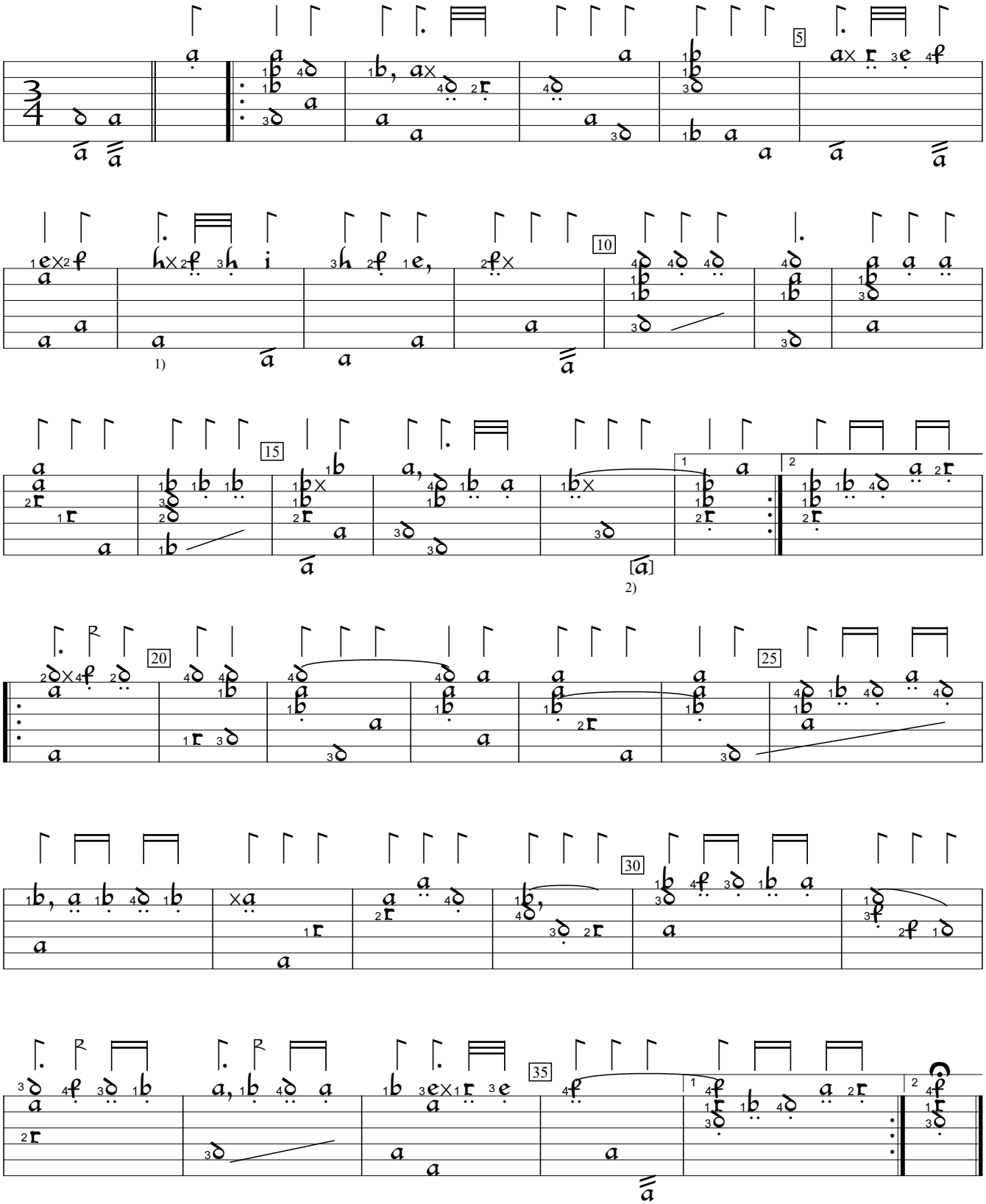

1) Dot added by editor.
2) Note one course higher in orig.

Le Secret des Muses, v.1 (1615), p.80a. Encoded and edited by Sarge Gerbode