10. Psalm 17

Nicolas Vallet

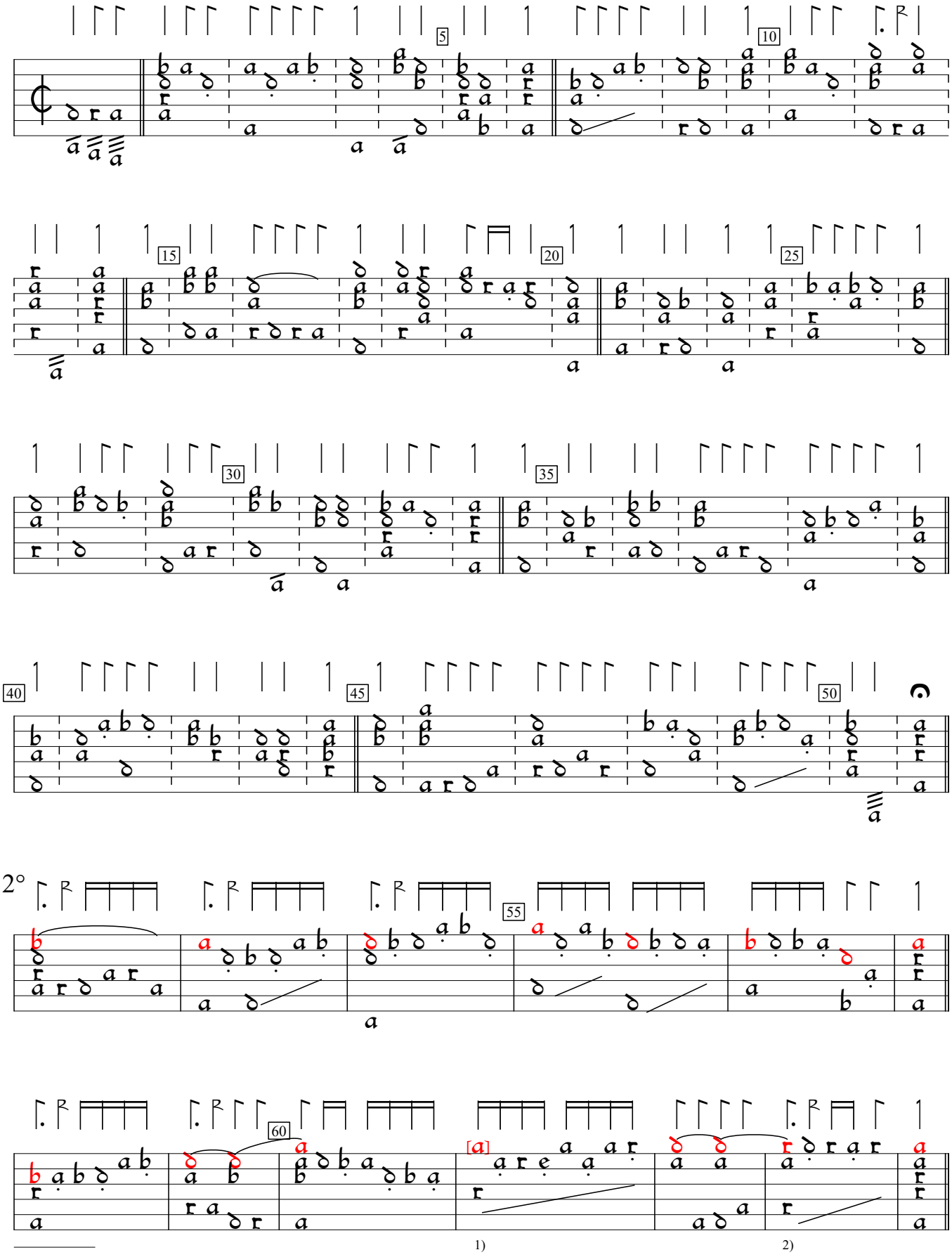

1) ote added by editor. See bar 10.
2) Dot added by editor.

Pseaumes de David, v.2 (1620), p. 8. Encoded and edited by Sarge Gerbode.

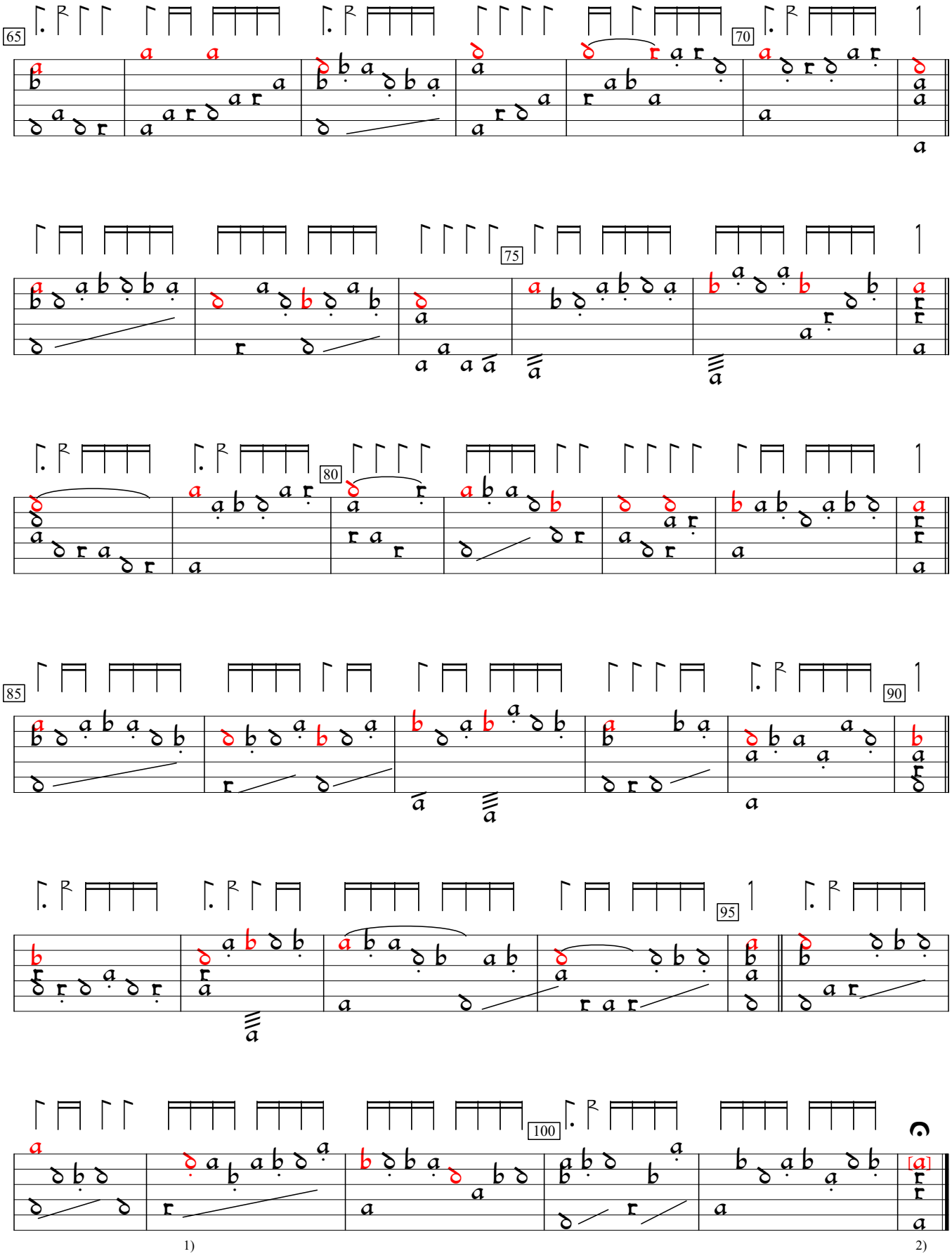

1) Psalm melody note actually starts one position to the left.
2) Note not highlighted in orig.