# 50. Psalm 83

Nicolas Vallet

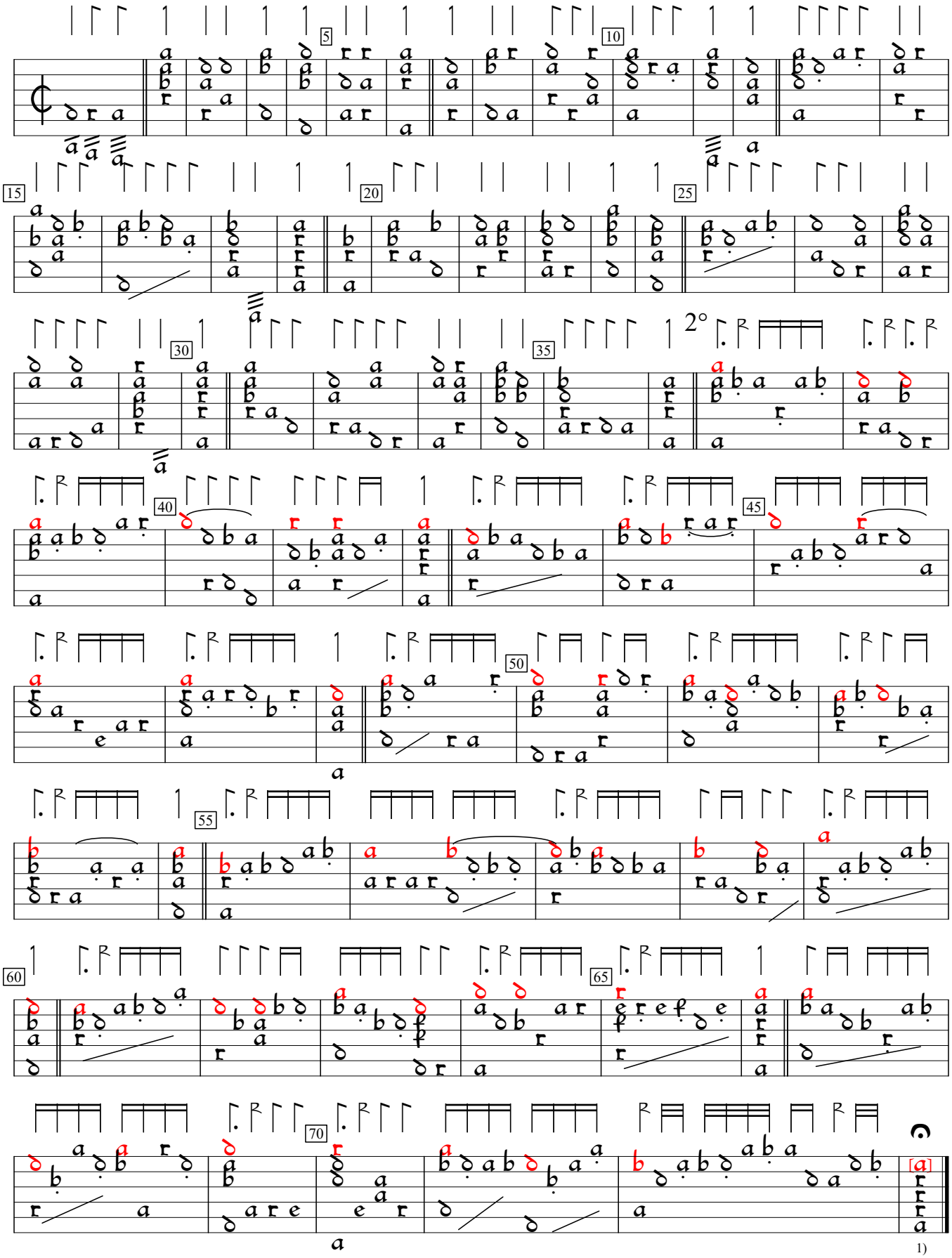


1) Note not highlighted in orig.

Pseaumes de David, v.2 (1620), p. 51. Encoded and edited by Sarge Gerbode.