46. Neapolitanà 4

Son questi i crispi crini

Matthäus Waissel

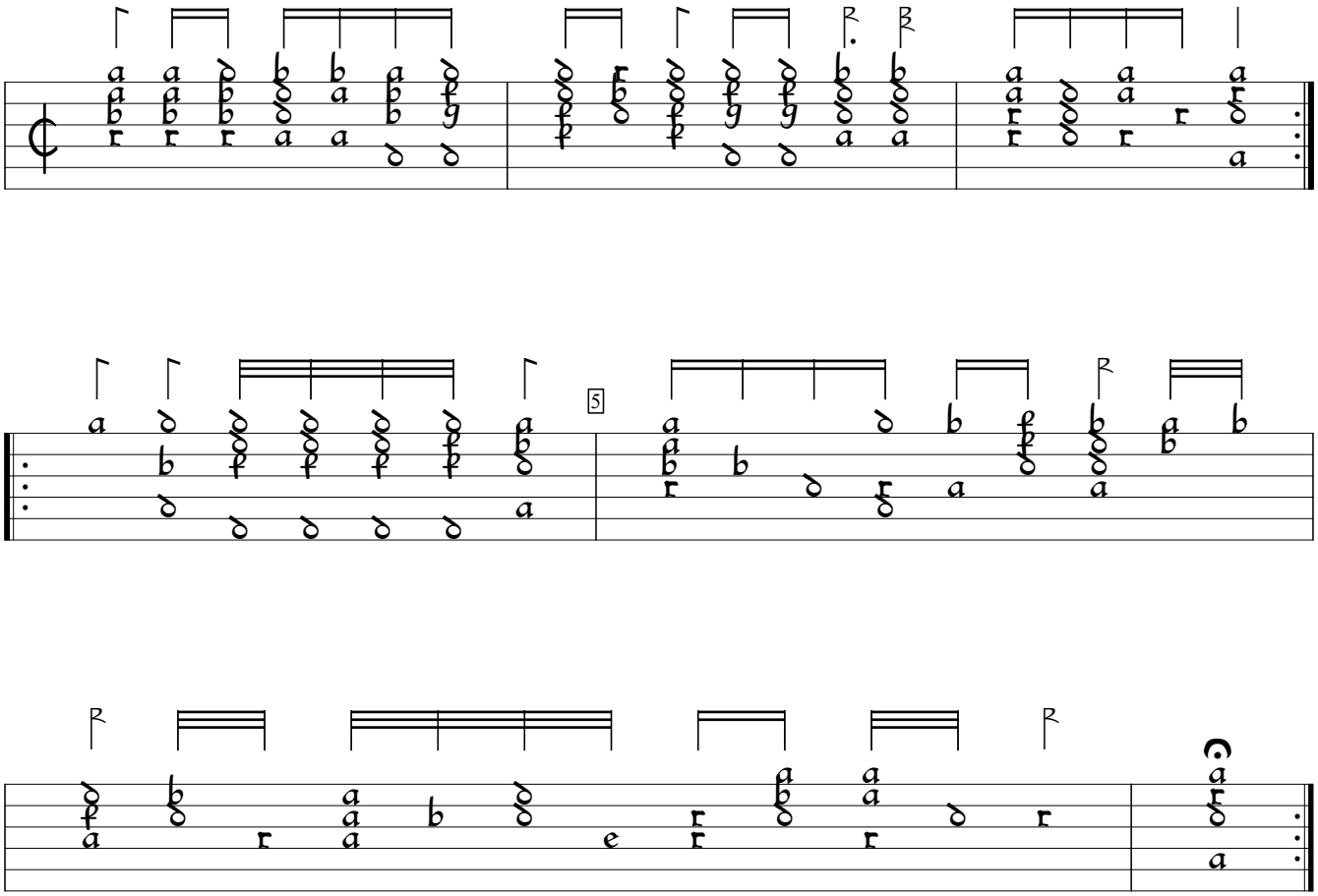

Lautenbuch (1592), f.g2a. Encoded and edited by Sarge Gerbode.