104. Galliard 12

Matthäus Waissel

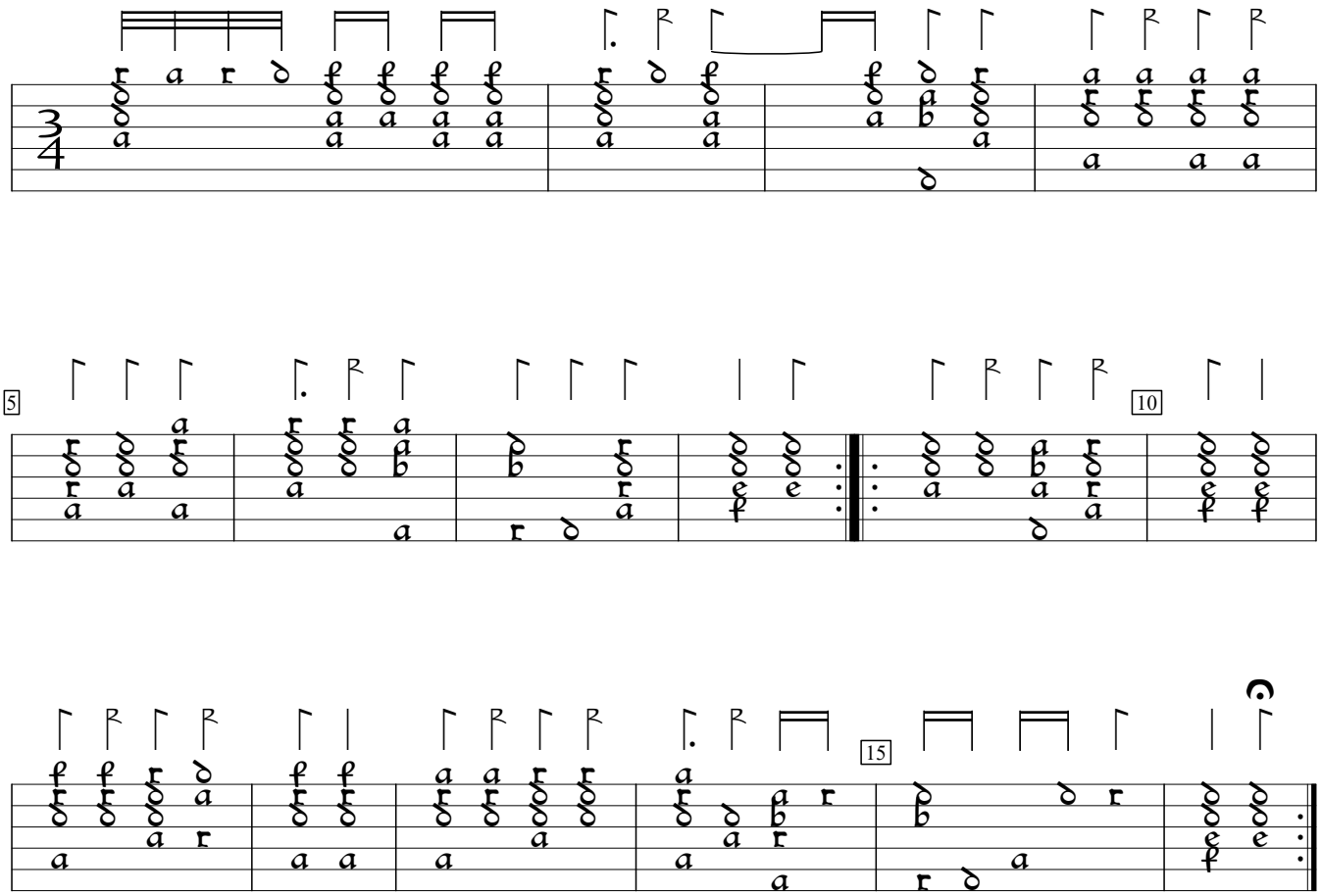

Tabulatura Allerley kunstlicher Preambulen (1592), f. k2b. Encoded and edited by Sarge Gerbode.