23. Dum transisset sabbathum

Part 1

Matthäus Waissel

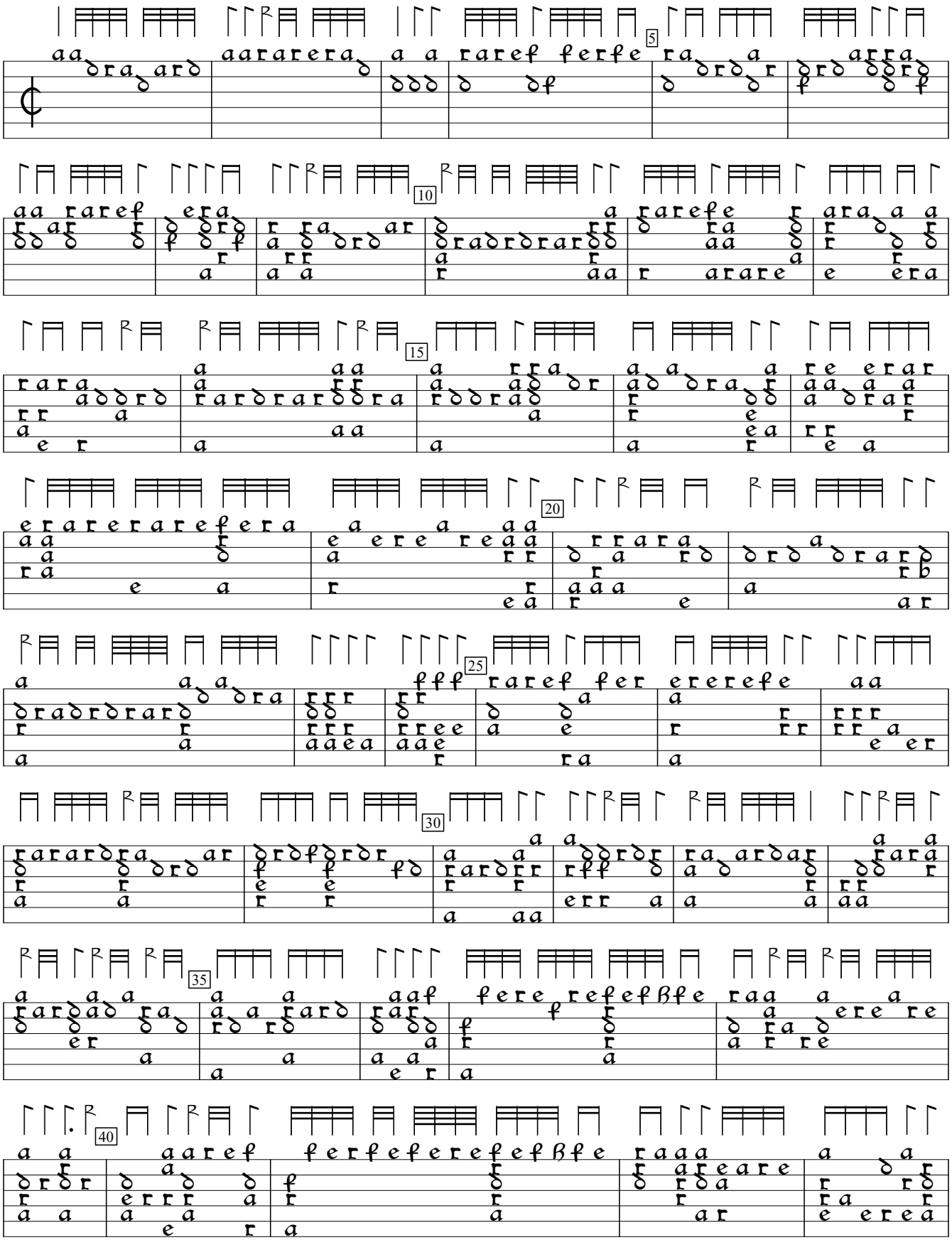

Tabulatura Continens Insignes (1573), f.e3. Encoded and edited by Sarge Gerbode.

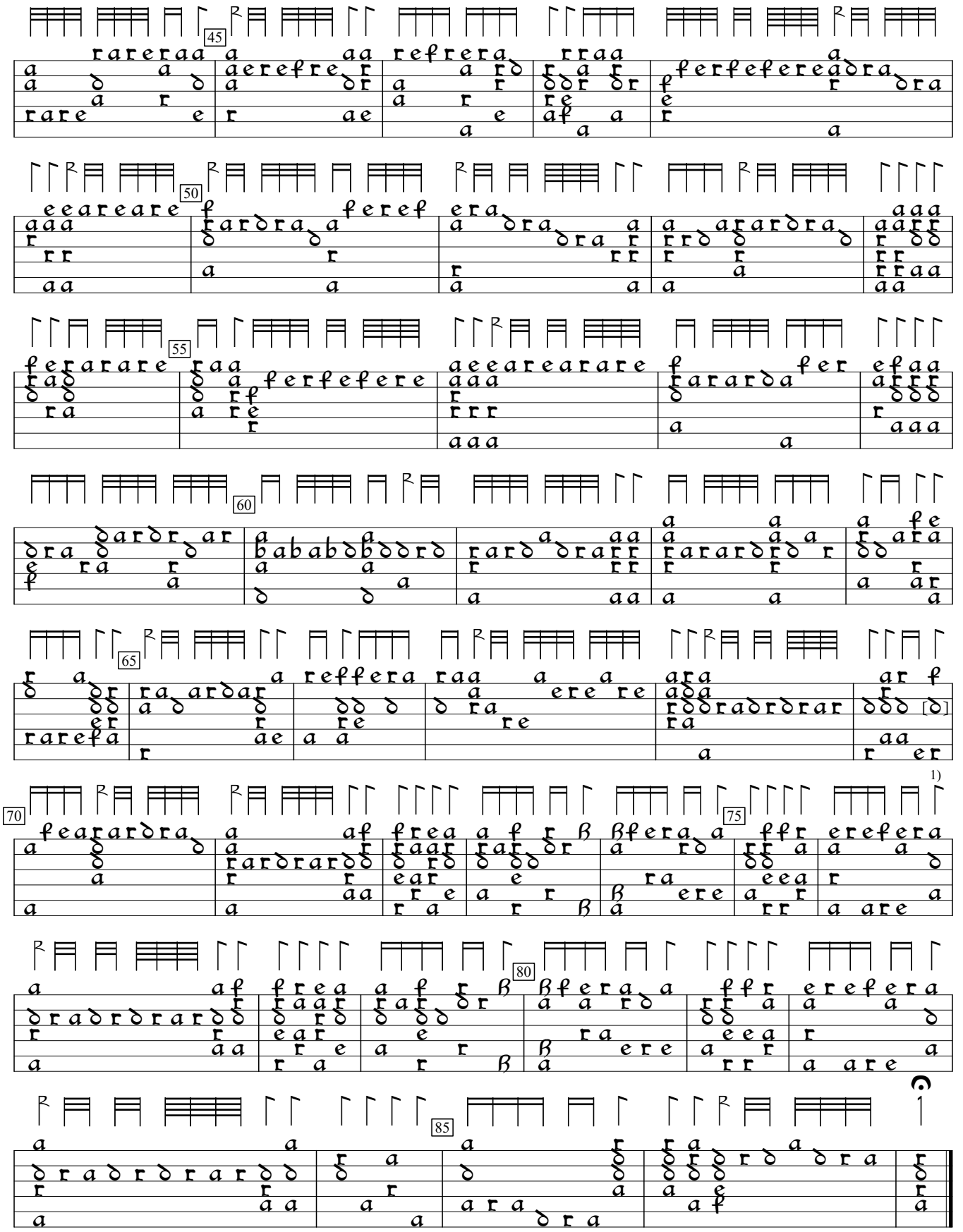

1) 2nd fret on 4th course in orig.

Et valde mane - Part 2

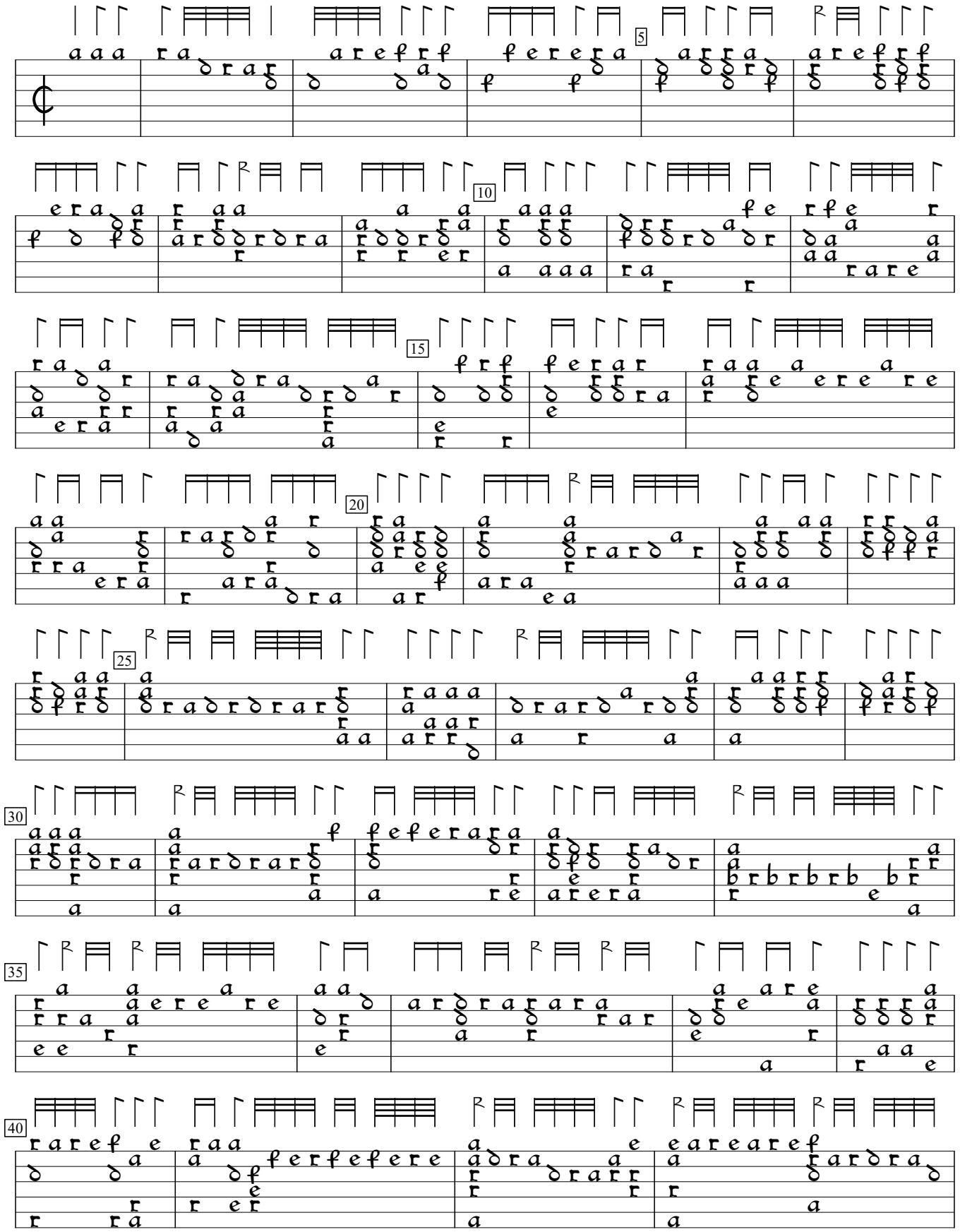

1)

1) Two 1/4 notes in orig.

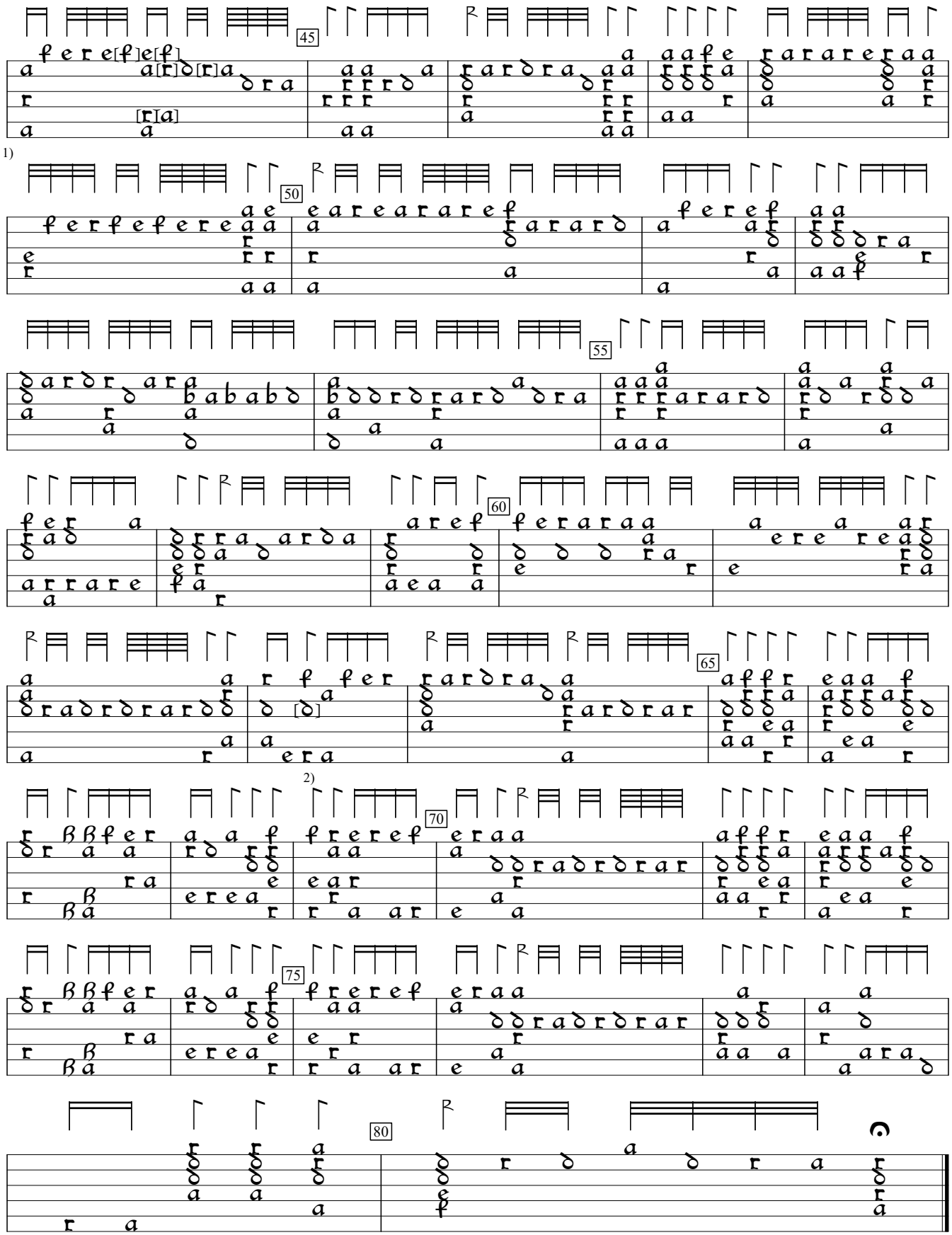

1) Bracketed notes nearly illegible in this bar. This is my best shot at it.
2) 2nd fret on 4th course in orig.